FLEETWOOD HOMES

Lake Pointe 3483A
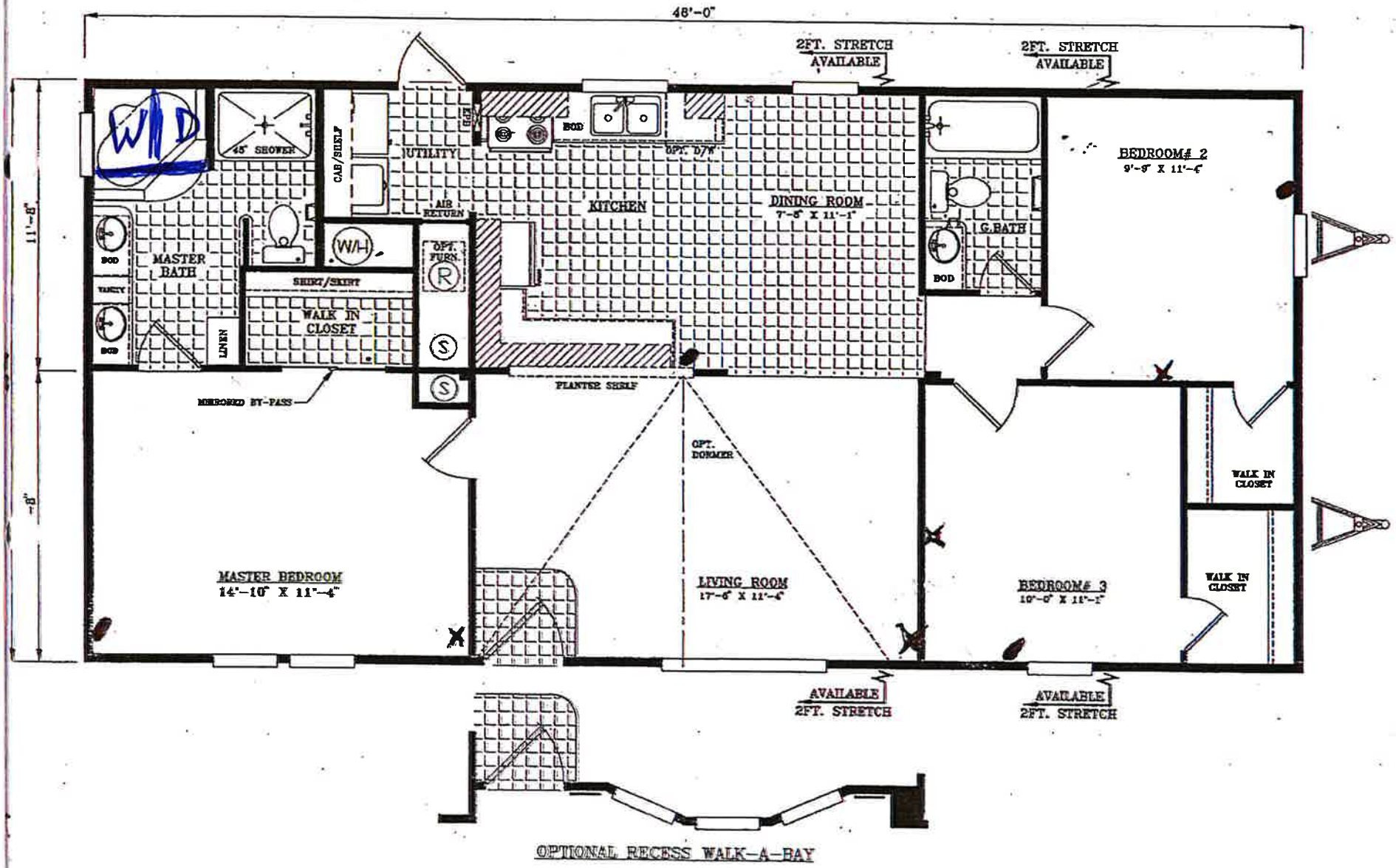
Approx. 1120 Sq. Ft.